

Celebrating 60 Years of Tradition!

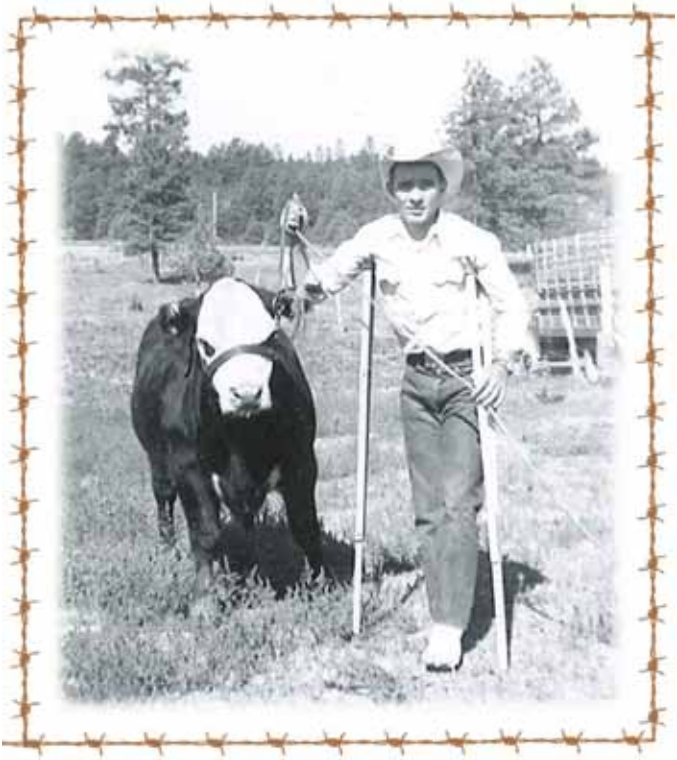

**Archuleta County Fair
August 4th - 7th, 2011**

EXHIBITOR'S HANDBOOK

ARCHULETA COUNTY FAIRGROUNDS

1/2 mile South Hwy 84 & Hwy 160

Pagosa Springs, Colorado

(970) 264-2388

WWW.ARCHULETACOUNTYFAIR.COM



Table of Contents

WELCOME TO THE ARCHULETA COUNTY FAIR!.....	4
THE PEOPLE WHO MAKE IT HAPPEN.....	5
2011 FAIR HONOREES.....	6
ARCHULETA COUNTY FAIR ROYALTY COURT.....	6
SPECIAL EVENTS.....	8
ARCHULETA COUNTY FAIR HORSE SHOW.....	9
WESTERN HERITAGE RANCH RODEO.....	10
KID'S RODEO.....	11
ANNUAL LEE STERLING CHILI COOK-OFF.....	12
OPEN CLASS PRE-ENTRY FORM.....	14
EXHIBITOR RULES AND REGULATIONS.....	16
BAKED GOODS AND MORE.....	18
BEER, WINE AND SPIRITS.....	21
BOY SCOUTS.....	22
CHILDREN'S CRAFTS.....	23
CHILDREN'S FINE ARTS.....	24
CHILDREN'S PHOTOGRAPHY.....	25
CHRISTMAS TREE CONTEST.....	25
CREATIVE ARTS.....	25
FIELD CROPS.....	26
FINE ARTS.....	27
FLORICULTURE.....	27
FOSSILS.....	29
FRUITS AND VEGETABLES.....	29
GEM AND MINERALS.....	30
GIRL SCOUTS.....	31
HOME FURNISHINGS.....	31
NEEDLEWORK.....	32
PHOTOGRAPHY.....	33
PRESERVED FOODS.....	34
SEWING.....	37
QUILTING.....	37
TABLE SETTING.....	39
WESTERN RELICS.....	39
OPEN CLASS LIVESTOCK.....	40
OPEN CLASS SMALL ANIMALS.....	40
4-H SCHEDULE OF EVENTS.....	41
4-H HOME ECONOMICS, NATURAL RESOURCES, AND GENERAL PROJECT EXHIBITS.....	41
4-H DOG AGILITY TRIAL.....	42
4-H LIVESTOCK RULES.....	43
4-H RABBIT & POULTRY.....	45

Dear Archuleta County Residents and Visitors,

Welcome to the Archuleta County Fair!

We welcome you to the 60th Anniversary of the Archuleta County Fair. Over the past few years, we've seen many up's and down's with our County Fair. This year we offer the Fair traditions you've loved over the years and some new events like a Skateboarding competition, Parelli Natural Horsemanship demonstration and a Boxing exhibition. We do read every survey turned in and the comments you include about your fair experience do matter.

You may not be aware that throughout the year, from the end of the previous fair to the start of the current fair, a board of volunteers puts a great deal of hard work, personal time and planning into creating a county fair especially for you. Won't you consider helping us plan the 2012 fair?

Whether it's winning a prize ribbon, meeting up with old friends or munching on that delicious funnel cake, we hope that each person comes away from this year's fair with a stronger sense of the fundamental country values that have shaped our rural way of living.

If you've never marveled at the quilts hanging in the Exhibit Hall or smiled at all the children's crafts entered, you need to make the Exhibit Hall a must-see when you attend the fair. Or, YOU could be part of the fun and excitement by entering a project you've recently finished. There are so many opportunities for Archuleta County's citizens to be part of the fair and show off their special talents!

You'll soon notice the centerpiece of our county fair...4-H! The 4-H program through Colorado State University Extension allows youth the learning and leadership opportunities that carry them throughout their lives. Projects range from sportfishing to cake decorating; from rocketry to raising lambs. Our 4-H members have been working since October to prepare their projects for display at the fair. Please visit the 4-H Exhibit (Stith) Room to view the general projects and the Livestock Tent and 4-H W.H.E.C Building to view all of the animal projects. Don't forget to catch the equine action at the Horse Show on Friday morning with 4-H and Open Class entries.

With that thought, we cordially invite our neighbors, friends, family and visitors to join us for the Archuleta County Fair in Celebrating 60 Years of Tradition!

Sincerely,
The Archuleta County Fair Board

The People Who Make It Happen



Archuleta County Fair Board Members

Mona Hughen
Janet Karn
Rob Keating
Melissa McDonald
Ken Rogers
Randy Schnose
Betty Shahan
Leeann Skoglund

Managers & Liaisons

Rachael Baker
Mark Bergon
Kimberly Engelking
Marianne DeVooght
John Hamelmann
Lori & Sonny Lucero
Frank Martinez
Joy Simonson

Colorado State University Extension Staff

Bill Nobles, Extension Agent, Director
Terry Schaaf, Administrative Assistant & Fair Manager
Kim Vernon, 4-H Coordinator

Archuleta County Commissioners

Clifford Lucero
Steve Wadley
Michael Whiting

The Fair needs your help! If you would like to be part of the team that produces the best county fair in the state of Colorado, contact the CSU Extension Office at (970) 264 – 2388 about serving on the Archuleta County Fair Board.

2011 Fair Honorees

Fair Dedication

To the Memory of a Great Friend of the Fair

Ethel Irene (Campbell) Poma
March 17, 1918 – July 14, 2010

Western Heritage Gentleman

Mike Ferguson

Fair Lady

Shirley Eoff

Super Superintendent

Kim Hutcherson

Super Volunteer

Bruce Young

Archuleta County Fair Royalty Court

2010 - 2011

Fair Queen – Breanna Voorhis

Breanna is the daughter of Steve and Barbara Voorhis. She will be a Senior at Pagosa Springs High School in the Fall. She has been active in the 4-H Rabbit and Poultry projects for many years and active in the Shady Pine Club. Miss Voorhis enjoys singing, acting, school and spending time with friends and family.

Fair Princess – Keena Murphy

Keena Murphy is the daughter of Dale and Tasha Murphy. She is member of the Rocky Mountain Riders 4-H Club. Miss Murphy enjoys sportfishing, swimming, basketball and raising pigeons and quail. Her ambitions in life include working with the forest service rehabilitating wild birds, maintaining fish habitat, horticulture, and geology.

Fair Junior Princess – Daily Valdez

Daily Valdez is the daughter of Rich and Davilyn Valdez. She is 10 years old and a member of the Colorado Kids 4-H club, she is enjoying her second year in 4-H. Daily has many hobbies including singing, skiing, jump roping, swimming and riding bikes. One day she hopes to become an orthodontist and help kids in Africa. Miss Valdez like the way the county fair brings our community together to have fun and show all their projects and animals.



Special Events

Thursday, August 4th

- Parelli Natural Horsemanship Exhibition in the Rodeo Arena.
- Open Skateboarding – See Bill of Fair for times.

Friday, August 5th

- Horse Show in the Rodeo Arena at 9:00 am
- Texaco Country Showdown - KWUF Radio - In the Activity Tent.
- 4-H Exhibits and Shows, see the Bill of Fair for details.
- Live Music by Bixby – In the evening, Activity Tent.
- Parelli Natural Horsemanship Exhibition in the Rodeo Arena.
- Boxing Match & Exhibition – 3:00pm In the Activity Tent
- Entertainment, Games and Contests throughout the Day!
- Open Skateboarding – See Bill of Fair for times.

Saturday, August 6th

- Annual Horseshoe Tournament - 9:00 am in the Horseshoe Pits at the Fairgrounds with Mark Bergon & Cindy Halverson, Managers. This annual tournament is open to those ages 12 and older. The first competitions will be the Men's and Women's Doubles Tournament in the morning. The Singles Tournaments will follow in the afternoon. Trophies and bragging rights will be awarded after the Tournament.
- Western Heritage Ranch Rodeo – Noon in the Rodeo Arena.
- Skateboarding Competition – 4:00pm – Get Your Skate On!
- Annual 4-H Chuckwagon Dinner - 4:30 – 6:30 pm in the Activity Tent. Enjoying a meal under the big tent with your friends and neighbors is a tradition we treasure in Archuleta County. This dinner has been a mainstay of the Fair for many years. Go ahead and purchase a ticket from any 4-Her beforehand or at the Fair, stand in line and try not to wipe the sauce on your dancing duds.
- Contests & Honorees - 5:00 – 6:00 pm on the Activity Tent Stage. Give a round of applause for our honorees and the Conservationist of the Year. You can vie for the title of Biggest Belt Buckle, Ugliest Hat, Tallest Boots, Longest Mustache, Father & Son Look-A-Like, Mother & Daughter Look-A-Like, Best Dressed Cowboy and Cowgirl.
- Livestock Auction - 6:30 – 9:30 pm in the 4-H Livestock Tent. (Pre-registration for Buyers and Add-ons at 5:30 pm). 4-H members offer their market animals to you over the auction block. As a buyer, your participation in the sale encourages youth and recognizes them for their time, effort and the expense that has gone into raising an animal for market. Take the time before the auction to look at the animals, talk to the exhibitors and make your choice.
- Fair Dance with the High Rollers - 9:00 pm – Midnight!

Sunday, August 7th

- Gospel Singing & Pancake Breakfast - In the Activity Tent.
- Kid's Rodeo – Noon in the Rodeo Arena
- Lee Sterling Chili Cook-Off – Entries due by 1:00 pm
- Open Skateboarding – See Bill of Fair for times.

Check the Bill of Fair at the information booth for the latest event additions and updates. There will be various demonstrations each day as well as contests and events that are not listed in the Fair Book.

Archuleta County Fair Horse Show

Manager: Rachael Baker

The Archuleta County Fair Horse Show will be held starting at 9:00 am on Friday, August 5th at the Rodeo Arena. Registration will be held from 7:30 am – 8:00 am the morning of the event for those who were unable to pre-register.

Show Schedule

- Open Showmanship
- 4-H Showmanship (14-18) English / Western
- 4-H Showmanship (11-13) English / Western
- 4-H Showmanship (8-10) English / Western
- Open Western Horsemanship
- 4-H Western Horsemanship (14-18)
- 4-H Western Horsemanship (11-13)
- 4-H Western Horsemanship (8-10)
- Open Jr. Horse Western Pleasure (Horse: 5- yrs)
- Open Sr. Horse Western Pleasure (Horse: 6+ yrs)
- Open Western Riding
- Open Western Reining
- Open Trail
- 4-H Trail (14-18)
- 4-H Trail (11-13)
- 4-H Trail (8-10)
- Open English Horsemanship
- 4-H English Horsemanship (14-18)
- 4-H English Horsemanship (11-13)
- 4-H English Horsemanship (8-10)
- Open English Pleasure
- 4-H Barrel Race (14-18)
- 4-H Barrel Race (11-13)
- 4-H Barrel Race (8-10)
- 4-H Flag Race (14-18)
- 4-H Flag Race (11-13)
- 4-H Flag Race (8-10)
- 4-H Pole Bending (14-18)
- 4-H Pole Bending (11-13)
- 4-H Pole Bending (8-10)

Overall & Reserve 4-H High Point - Belt Buckle & Knife. Ribbons awarded 1st through 6th place. Open class high point will receive a percentage of entry fees. Ties on high point are determined by Showmanship Score. Judge will provide feedback on Showmanship and Western class. No Stallions in 4-H Classes. No Dogs Allowed!

No 4-H Class fees. Open Class Entry fee: \$5.00/class. All Day Fee: \$25.00 (1horse, 1 rider). NO REFUNDS.

Pre-registration entry forms will be available on-line and at the CSU Extension Office at the Fairgrounds – 344 Highway 84. For more information call (970) 264-2388.

Western Heritage Ranch Rodeo

Manager: Jess Ketchum

Count on family fun at the Western Heritage Ranch Rodeo on Saturday, August 6th beginning at Noon. If you have never attended a Ranch Rodeo then you are in for a real treat. Ranch Rodeo is an event that was re-created a number of years ago to return to the roots of rodeo when the first event was established in 1882. The event widely hailed as the first rodeo was held in North Platte, Nebraska and was produced by William F. Cody (Buffalo Bill). Buffalo Bill incorporated trick riding and a number of other entertaining additions to the rodeo.

The competition was about the ranches and who could be awarded the prize of being the best ranch in the rodeo. Ranch-vs-Ranch contests gradually sprang up, and events were created that simulated what the ranch cowboys did for work each day on the ranch. These rodeos were a gathering of ranch families and became a social function that was not only a competition but a time of visiting with each other and sharing their lives. As time went on rodeo evolved and became a showcase of each individual cowboy rather than the team concept or ranch-versus ranch competitions that were originally held. Modern day Ranch Rodeo is a return to those times of sharing and friendly competition

In today's fast paced environment it is rare that one can go to a sporting event of any kind and see and feel the camaraderie and the friendliness that we feel at ranch rodeo. So come on down to the Archuleta County Fair and watch ranch cowboys and cowgirls compete in horse catching, calf branding, team penning, team doctoring and wild cow milking. Admission to watch the rodeo is included in your gate entry.



Kids Rodeo

Managers: Lori & Sonny Lucero

Registration forms will be available at the CSU Extension Office as well as on-line at www.archuletaountyfair.com.

Age 5 & Under Events:

Stick Horse Race
Stick Horse Barrel Race

Age 6 & Under Event:

Mutton Bustin' **

Age 6 – 10 Events:

Pole Bending
Barrel Race

Age 7 – 10 Events:

Ribbon Race (team)
Calf Riding *

Age 11 – 13 Events:

Ribbon Race (team)
Pole Bending
Barrel Race
Steer Riding *
Break-Away Roping

Age 14 – 19 Events:

Chute Dogging
Barrel Race
Pole Bending
Hitchhiking Race
Ribbon Race (team)
Wild Cow Riding *
Team Roping
Steer Hide Drag Race
Family Ribbon Roping

* Vest Required

** Helment & Vest Required

Note: Helmets and vests are mandatory for the Mutton Bustin' event as well as all rough stock.

Entries may be mailed by August 3rd or dropped off by 8:00PM Saturday, August 6th to the CSU Extension Office, PO Box 370 (344 Highway 84), Pagosa Springs, CO 81147

There will be an entry box located in the 4-H Room during the fair for entry forms. All entries must be in before 11:00AM on Sunday, August 7th.



Annual Lee Sterling Chili Cook-Off

Manager: Leann Skoglund

The Chili Cook-Off makes Sunday afternoon smokin' hot! Entries will be taken from Noon til 1:00 pm in the Activity Tent. Volunteers will register and code each entry so blind judging can begin promptly at 1:00 pm. Contestants may not be in the tent during judging. The public will be invited to sample and judge the coveted People's Choice Award beginning at 2:00 pm. Prizes, awards will be given after 3:00 pm. Categories:

PROFESSIONAL

- Red Chili
- Green Chili
- Novelty Chili
- Salsa

AMATEUR

- Red Chili
- Green Chili
- Novelty Chili
- Salsa



Red and Green Chili both contain meat. Any chili with beans, pasta or any vegetarian chili will be classified as a Novelty Chili. Chips will be provided for Salsa tasting, but contestants may bring their own. Contestants must supply at least two (2) gallons of chili or one (1) gallon of salsa for tasting.

Electricity, small plastic cups, napkins and spoons are provided but contestants must bring their own serving utensils and heavy-duty electrical extension cord. Contestants may decorate their area of the serving line. The Archuleta County Fair is not responsible for lost property. Please label your crock pot and other items. Entry forms may be found at the County Extension Office (344 Highway 84, Pagosa Springs) as well as on-line at www.archuletacountyfair.com.







Exhibitor Rules and Regulations

HOW TO ENTER - Read the Open Class Rules and Regulations. Look at the Table of Contents and find the department for the item you want to exhibit. Read the instructions, pre-registration information and early entry deadlines. Choose your best and bring it out to the County Fairgrounds!

WHEN TO ENTER - Wednesday, August 3rd from 1:00 to 8:00 pm. Once you enter on August 3rd, bring your perishable entries Thursday, August 4th from 7:30 - 9:00 am. ALL OTHER ENTRIES are to be left with the superintendent on Wednesday.

WHERE TO GO - Fairgrounds, CSU Extension Building located at 344 Highway 84, Pagosa Springs, CO.

JUDGING WILL BE - Thursday, August 4th, 2011.

Ribbons and Premiums

Ribbons and premiums will be awarded as follows:

1st Place.....	\$1.00.....	Blue
2nd Place.....	\$0.75.....	Red
3rd Place.....	\$0.50.....	White
4th Place.....	\$0.00.....	Yellow
Grand Champion.....	\$5.00.....	Rosette
Reserve Champion.....	\$4.00.....	Rosette
Honorable Mention.....	\$3.00.....	Lt. Blue
Superintendent's Choice.....	\$1.00.....	Teal
Judge's Choice.....	\$0.00.....	Purple

Homemaker of the Year Award

Age categories: Adult (20+) and Teen (13-19)

This \$25.00 cash award and title is presented to the exhibitor of each category with the highest points in at least 4 of the following departments: Beer & Wine, Sewing, Needlework, Table Setting, Crafts, Woodworking, Baked Goods, Home Furnishings, Fine Arts, Photography, Floriculture, Fruits & Vegetables and Preserved Foods. Points are awarded as follows: 1st = 4 points; 2nd = 3 points; 3rd = 1 point.

Open Class Rules and Regulations

When it comes to exhibits, the Archuleta County Fair offers a variety of displays to look at and the work of artists of all kinds to admire. Consider entering your projects at the fair. If you can knit, crochet, paint, draw, sew, bake, brew, preserve, photograph, build or grow things...then you are a candidate! There is always room for more entries. Your project doesn't have to be anything too complicated. It's best to enter the work you've been doing throughout the year. So come on - show off your talents - prepare and enter your items!

Here are the ground rules for exhibiting:

1. Quilting registration and judging will be on Saturday, July 31st. Entries are accepted from 8:00 am to 12 Noon and judging will begin at 1:00 pm.

2. Registration (check in) of ALL open class items to be judged in the Exhibit Hall must be on Wednesday, August 3rd, from 1:00 – 8:00 pm. Due to freshness, Baked Goods, Fruits, Vegetables, Floriculture and Field Crops MUST register their entries on Wednesday, but may physically bring their entries in on Thursday, August 4th between 7:30 – 9:00 am. We will rigorously adhere to registration times.
3. Divisions outlined in the handbook are open to individuals from both inside and outside of Archuleta County. Articles must be entered in the name of the person who made it.
4. All open class entries must have been completed or raised since the previous year's Archuleta County Fair.
5. Unless otherwise noted the AGE breakdown is as follows: Youth = 12 & Under, Teen = 13 -19, Adult = 20 & over. For 4-H Members, competition age is how old you were on December 31st, 2010.
6. Each exhibitor may enter a maximum of ten (10) entries per department unless otherwise noted. In order to increase Preserved Foods entries, there is no maximum entry restriction.
7. Each exhibitor may enter two (2) items per class; however, only one (1) per class will be judged, other item will be marked "Exhibit Only".
8. The "other" class in each department includes exhibits that do not fit into any other class. At the discretion of the superintendent and/or judge, a class may be added if entries warrant.
9. Superintendents cannot compete in the department they superintend.
10. First, second, third, and/or fourth place ribbons will not necessarily be awarded in each class. Judges will not award ribbons to an unworthy exhibit. An exhibit will be determined unworthy at the judge's sole discretion. In each case, the decision of the judge is final. If the exhibitor does not understand the placing, they may speak to the department superintendent.
11. Classes in the Beer, Wine & Spirits division have been updated. By following these beer style guidelines, the Fair has qualified to be a BJCP Sanctioned Competition, which will allow any winners to further their home-brewing credentials on the national level.
12. 4-H Divisions outlined in the handbook are open only to individuals enrolled as 4-H members in Archuleta County and each exhibit must represent a project in which the member is officially enrolled. Entries cannot be cross-entered in Open and 4-H Classes.
13. All animals in Open and 4-H Classes must be received at designated times on Thursday, August 4th.
14. The Extension Building will be closed except to superintendents and judges on Thursday, August 5th until 5:00pm. NO EXCEPTIONS.
15. The Exhibit Hall is open for viewing on Friday & Saturday 9:00 am – 9:00 pm, and Sunday 9:00 am – 4:00 pm.
16. Exhibited items must remain on display for the benefit of all to

see for the duration of the fair. Entries will be displayed until 4:00 pm, Sunday August 7th, and must be released by the Superintendent. Any exhibitor who removes an entry prior to 4:00 pm, Sunday, will forfeit all premiums and ribbons and will be excluded from exhibiting in the following year's fair.

17. All exhibits must be removed from the Fairgrounds by 6:00 pm, August 7th. The Fair Board is not responsible for loss or damage. Exhibits not picked up will be held at the CSU Extension Building for no longer than 10 days after the fair and then will be discarded. Exhibitors may be asked to sign a release of liability.
18. Exceptions to above rules: Exhibitors are responsible for checking exceptions under individual division heading or as posted in the Extension Building.

The Archuleta County Fair Board is not responsible for accidents of any nature, but every precaution will be taken for the safety of the public and exhibitors. The Fair Board asks the public to observe all reasonable safety rules. The right is reserved by the Fair Board to interpret, revise and add to the rules governing the Fair as its interest may require.

Any protest must be in writing, accompanied by a deposit of \$50.00 cash or certified check and filed with the Fair Board within 12 hours of the alleged violation. Deposits will be returned only if protest is sustained. All protests will be considered and acted upon by an executive committee of the Fair Board members. This committee will have the absolute right to make a final interpretation of rules and regulations and settle all differences in regard to or arising from the Archuleta County Fair. Visitors should report to the Extension Office any mistreatment or extortion practiced by an employee, volunteer or concessionaire of the Fair.

BAKED GOODS AND MORE

Superintendents: Jeanie Lemmo & Cher Logsdon

AGE CATEGORIES:

- Youth: 5 – 12 years old
- Amateur Teen: 13 – 19 years old
- Professional Teen: 13 – 19 years old who derives more than \$250 income from the sale of baked goods.
- Amateur Adult: 20 years and older
- Professional Adult: 20 years and older who derives more than \$250 income from the sale of baked goods.

Special Instructions

1. Any item may be tested to the satisfaction of the judge. No item which would be unsafe to eat at time of judging or which needs refrigeration will be accepted.
2. All exhibits should be brought on sturdy disposable plates and covered with transparent wrap. Only a portion of the exhibit may be kept for display. Entrants are encouraged to submit a recipe card for their entries.
3. Pies must be exhibited in disposable pie plates.

4. Exhibitors must enter whole or entire cake or pie. Breads are to be in loaves unless otherwise specified.

5. The Judge will consider entries on a basis of General Appearance, Color, Crust or Outer Covering, Shape & Volume, Texture, Crumb (moist or dry), Consistency, Tenderness, and Flavor.

CLASS

Yeast Bread - should have a uniform golden crust, a smooth, well-rounded top, slice easily, and hold shape. Texture should be moderately fine, even grained, free from large air bubbles and well-baked. The flavor should be pleasant, with a bland nut-like taste. Allow bread to cool before covering.

1. White Bread, Loaf
2. 100% Whole Wheat Bread, Loaf
3. Whole Wheat and White (Mixed), Loaf
4. Fancy Rolls (6)
5. Dinner Rolls (6)
6. Doughnuts (6)
7. French Bread, Loaf
8. Rye Bread
9. Sour Dough Bread
10. Batter Bread
11. Coffee Cake
12. Bread Machine Plus
13. Holiday Breads (label variety)
14. Any Other Yeast/Sourdough Bread

Quick Bread - should be even or slightly rounded, golden brown crust, equally light throughout. Texture should have a fine even grain, not crumbly. Flavor should be characteristic of ingredients. Any nuts or fruit should be uniformly distributed. No quick bread mixes.

15. Biscuits (6)
16. Muffins (6)
17. Banana (with and without nuts) Bread
18. Nut Bread (no fruit or vegetables)
19. Zucchini Bread
20. Fruit Bread
21. Coffee Cake, Quick Bread (no yeast)
22. Any Other Quick Bread

Homemade Cakes - should have a neat appearance. Texture should be consistent with recipe and ingredients used with flavor well-blended and pleasant taste.

23. Angel Food
24. Chiffon
25. Chocolate
26. White
27. Yellow
28. Fruit (Banana, Raw Apple, Carrot, etc.)
29. Pound Cake
30. Any Other Cake

Cookies - 6 pieces per plate. Cookies should be of an even thick-

ness. All cookies should be free of excess flour on the outside and delicately browned unless recipe states otherwise.

- Drop Cookies – Dough is dropped by spoon onto cookie sheet, not flattened.
- Molded Cookies – Dough is rolled into balls or thin pencil shaped rolls between hands. Some cookies are then flattened with the bottom of a glass, or criss-crossed with the tines of a fork, or pressed down with a thumb, or pressed into a cookie mold for shaping, or stamped.
- Refrigerator Cookies – Dough is molded into rolls, wrapped, chilled thoroughly in the refrigerator, and then cut into thin slices for baking.
- Rolled Cookies – Dough is chilled, rolled out on a board and then cut into desired shapes with cutters or pattern, i.e. Springle.
- Pressed Cookies – Dough is forced through a cookie press into desired shapes. An example of a pressed cookie is Spritz.
- Brownies – Moist dough is poured into a pan, baked, cooled and cut into bars.
- Bar Cookies – Stiff dough is spread evenly into a pan, baked, cooled and cut into bars or diamonds.

31. Bar, Any Variety
32. Brownies, Fancy
33. Brownies, Plain
34. Butter
35. Chocolate Chip
36. Dropped, Any Variety
37. Fancy & Decorated
38. Filled
39. Oatmeal
40. Pastry
41. Peanut Butter
42. Pressed, Any Variety
43. Refrigerator Cookies, Any Variety
44. Rolled, Any Variety
45. Snickerdoodle
46. Sugar
47. Unbaked, Any Variety
48. Any Other Cookie Variety

Pies – Lattice tops accepted. Crusts should be golden brown, flaky and crisp eating, cut easily with fork or knife but hold shape when served, pleasant flavor. Fruit filling should be whole fruit or pieces suited to fruit used. Texture should be tender but hold shape, and flavor should be characteristic of fruit used. No starchy taste.

49. Apple Pie
50. Cherry Pie
51. Berry Pie
52. Mixed Fruit Pie
53. Pie, Other Fruit
54. Pumpkin Pie
55. Other Pie, Two Crust

56. Other Pie, Single Crust

Candy

57. Caramel (6)

58. Divinity (6)

59. Hard Candy (6)

60. Molded (6)

61. Brittle (6)

62. Fudge (6)

63. Mints (6)

64. Taffy (6)

65. Toffee (6)

66. Truffles (6)

67. Any Other Candy (6)

68. **Gingerbread House** – Decoration must consist of icing, candy, etc. Non-food items are not allowed in the construction or decoration of the house. The house may be no larger than 16” square and 16” high.

69. **Heritage Recipes** – These should include old family favorites and may be any category of baked goods. Presentation will be considered in judging. History should be included with recipe.

70. **Decorated Cake** – only decoration to be judged. Any material may be used for base or form.

71. Other Baked Good

BEER, WINE AND SPIRITS

BJCP SANCTIONED COMPETITION

Superintendents: Suzie Bruce & LaQuita Johnson

AGE CATEGORIES: Adult – 21 and over

Special Instructions

- Only one bottle per entry is required. All entries must be in cleaned and sanitized bottles.
- Bottles must be at least 10 oz for beer and 375 ml for both wine and spirits. Grolsch-style swing caps are not accepted.
- Only one (1) entry per sub-style is allowed (e.g., you may enter category 4a, 4b, and 4c. But not category 4a twice.)
- Beer style and sub-style must be specified on entry form.
- Unsuitable or mislabeled entries may be determined unworthy by the judges and may be re-categorized or disqualified.
- Categories may be combined based on number of entries.
- For definitions of required beer styles, check www.bjcp.org or pick up a copy at Pagosa Brewing Co. located at 100 N. Pagosa Blvd – enter via Bastille Drive.

CLASS

BEER (sub-styles) (see BJCP Beer Styles for specifics)

1. Light Lager (a-e)

2. Pilsner (a-c)

3. European Amber Lager (a-b)

4. Dark Lager (a-c)

5. Bock (a-d)

6. Light Hybrid Beer (a-d)
7. Amber Hybrid Beer (a-c)
8. English Pale Ale (a-c)
9. Scottish & Irish Ale (a-e)
10. American Ale (a-c)
11. English Brown Ale (a-c)
12. Porter (a-c)
13. Stout (a-f)
14. India Pale Ale (a-c)
15. German Wheat & Rye Beer (a-d)
16. Belgian & French Ale (a-e)
17. Sour Ale (a-f)
18. Belgian Strong Ale (a-e)
19. Strong Ale (a-c)
20. Fruit Beer
21. Spice & Vegetable Beer (a-b)
22. Smoke & Wood-Aged Beer (a-c)
23. Specialty Beer
24. Traditional Mead (a-c)
25. Fruit Mead (Melomel) (a-c)
26. Other Mead (a-c)
27. Standard Cider & Perry (a-e)
28. Specialty Cider & Perry (a-d)
29. Sake

WINE

30. Red Grape
31. White Grape
32. Berry
33. Choke Cherry
34. Stone Fruit (Peach, Cherry, etc.)
35. Other Fruit
36. Other (Vegetable, Flower, Misc.)
37. Blends (any combinations)
38. Sparkling Wine
39. Dessert Wine

OTHER

40. Spirits, Cordials, Liqueurs

BOY SCOUTS

Superintendent: Alicia O'Brien

Special Instructions - All Open Class rules and regulations apply with the following additions and exceptions:

1. Exhibitors must be registered members of a Cub Scout Pack, Boy Scout Troop, Varsity Crew, Venturing Crew, Explorer Post, or Learning for Life Group.
2. Exhibits must have been completed since the previous year's fair except as noted in classes 9-11 and be appropriate for the level of the exhibitor.
3. Exhibitors who have graduated to the next level or advanced in rank since the previous year's fair may exhibit at either or both levels.

4. Exhibits in this department will be judged on the Danish System. All exhibits of quality will be placed in Blue, Red and White award groups based on their own merit.
5. Exhibits receiving a blue ribbon may be considered for champion rosette.
6. An "exhibitor" may be an individual, Den, Pack, Patrol, Troop, Team, Crew, or Post.

CLASS

1. **TIGERS** - Any project completed for a badge and/or elective; Pinewood Derby; or project made at Scout Camp.
2. **WOLF** - Any project completed for a badge and/or elective; Pinewood Derby; or project made at Scout Camp.
3. **BEAR** - Any project completed for a badge and/or elective; Pinewood Derby; or project made at Scout Camp.
4. **WEBELOS** - Any project for an Activities Badge in the Physical, Mental, Community, Technology, or Outdoor Skills Group (label with badge name); Webelos Den Flag; or Pinewood Derby.
5. **BOY SCOUTS** - Personal First Aid Kit; Any project from a "Required for an Eagle" or "Elective" Merit Badge (label with Merit Badge name); Scout Patrol Flag; Scout Craft Project showing use of knots and lashings (4'x4'x4' max size); Scout hand-made neckerchief slides; or Basic Scout Camping and Pioneer skills.
6. **VENTURING (BSA) OR EXPLORING/LEARNING FOR LIFE (LFL)** - Any project depicting Venturing (BSA) or Exploring/Learning for Life Activities (LFL)

SCOUT CAMPING HONOR ORGANIZATIONS

7. Order of the Arrow (including KOSHARES, Tribe of MIC-O-SAY, others)
8. Ceremonial outfit, related society items or projects
- OPEN** - Do not require BSA membership and need not have been completed since the last fair.
9. Old Pinewood derbies
10. Scout Patch and/or pin collection appropriately displayed and labeled.
11. Other Scout memorabilia

CHILDREN'S CRAFTS

Superintendent: Sue Diffie

AGE CATEGORIES:

Age: 10-12; Age: 6-9; Age: 0-5; Age: 0-12, Special Needs

Special Instructions:

1. Only one (1) entry per class per exhibitor with a total of five (5) entries overall.
2. Jewelry items should be pinned or sewn to backing or boxed.
3. All pictures must have hangers.
4. Can be a school project.

CLASS	27.	Masks
1. Batik & Tie dye	28.	Metalwork
2. Basketry	29.	Mobiles
3. Beadwork	30.	Model Building
4. Birdhouses and Feeders	31.	Model Rocketry
5. Ceramics – dry brush	32.	Mommy & Me
6. Ceramics – glazes	33.	Paper Craft
7. China painting	34.	Paper-mache
8. Christmas ornaments	35.	Pillow Art
9. Christmas – other	36.	Play-Dough design
10. Clay design	37.	Plaster
11. Computer Art	38.	Pottery – Free form
12. Daddy & Me	39.	Pottery – Sculptured
13. Decoupage	40.	Pot Holders
14. Dolls – clothing	41.	Rock Art
15. Duct Tape	42.	Sand Art
16. Eggery	43.	Scrapbook pages
17. Fabric Craft	44.	Sculpture – clay
18. Floral Art, Dried & Silk	45.	Shell Craft
19. Functional Craft	46.	String Art
20. Holiday – other	47.	Tie Die
21. Glass	48.	Weaving
22. Glass – stained	49.	Woodcraft – Carpentry
23. Grandparent & Me		(other than furniture)
24. Jewelry	50.	Woodcraft – Carving
25. Leather Craft	51.	Woodcraft – Painting
26. Lego Designs	52.	Other

CHILDREN'S FINE ARTS

Superintendents: Roberta Strickland & Alicia O'Brien

AGE CATEGORIES: Age: 10 –12; Age: 6 – 9; Age: 0 – 5.

Special Instructions

1. Only one entry per class per exhibitor, with a total of three (3) entries overall.
2. Exhibits will be judged on artistic ability, concept and originality, and should be labeled with age of entrant. Can be school project.
3. All wall art should be ready to hang.

CLASS	17.	Scratch
1. Acrylic	18.	Sculpture
2. Airbrush	19.	Sculpture – Clay fired
3. Fabric Art-batik/other	20.	Stippling
4. Collage	21.	Tempera
5. Colored Pencil	22.	Watercolor
6. Crayon	23.	Other
7. Etching		SUBCLASS
8. Graphic Arts	1.	Abstract
9. Marker	2.	Animals
10. Mixed Media	3.	Flora
11. Oil	4.	Landscape
12. Pastel	5.	Seascape
13. Pencil, Ink or Charcoal	6.	Portraits
14. Pottery	7.	Still Life
15. Hand Painted Pottery	8.	Other
16. Print Making		

CHILDREN'S PHOTOGRAPHY

Superintendents: Roberta Strickland & Mavis Burkhard

AGE CATEGORIES: Age: 10 –12; Age: 6 – 9; Age: 0 – 5.

Special Instructions

1. Only one (1) entry per class per exhibitor, with a total of three (3) entries overall.
2. Final entry size must be at least 8" x 10".
3. Items must be ready to hang with proper hanger.

CLASS

1. Animals
2. Landscape
3. People
4. Plants
5. Other

SUBCLASS

1. Black and White
2. Color

CHRISTMAS TREE CONTEST

Superintendent: Janet Meyer

AGE CATEGORY:

Adult: 20 years old & over

Special Instructions:

1. First (6) six adult amateur entries only. Exhibitor's limited to (1) one entry.
2. Trees to be decorated between 9:00am and Noon, Wednesday, August 3rd, prior to the opening of the Fair. Removal of decorations will be Sunday, August 7th beginning at 4:00pm.
3. Artificial Trees, four feet tall will be provided. Miniature and small (UL approved) decorative lights may be used on trees. Exhibitor must provide a 15-foot minimum extension cord properly marked with Exhibitor Name.
4. If Exhibitor is unable to decorate tree, the Archuleta County Fair Board must be notified at least one week prior to set up time so others may take the space.

CLASS

1. Handmade Decorations: Ornaments, decorations and tree skirt must be 75% handmade by the Exhibitor.
2. Purchased Decorations: Ornaments, decorations and tree skirt may be hand embellished.

CREATIVE ARTS

Superintendent: Brenda Madden

AGE CATEGORIES:

- Teen: 13-19 years old; Adult: 20 years old & over
- Professional: One who derives more than \$250 income during the year in craft sales.

Special Instructions: Jewelry is pinned or sewn to backing or boxed.

CLASS

1. Basketry
2. Beadwork
3. Batik/Silk/Dye Work
4. Ceramics – Glazes
5. Ceramics – Porcelain
6. China painting
7. Christmas ornaments
8. Décor Painting / Toile / Rosemaling Fabric
9. Decoupage
10. Dolls – Porcelain
11. Dolls – Cloth
12. Dolls – All Others
13. Children, Doll Dishes
14. Felting
15. Floral Art – dried/silk
16. Floral Hanging basket
17. Floral Wreath
18. Glass - etched
19. Glass – stained
20. Hand Soap, one bar/container
21. Hand lotions or creams, one container
22. Handspun Yarn, wool
23. Handspun Yarn, exotic
24. Holiday Items
25. Hooked Rug/Wall Hangings
26. Jewelry – silver
27. Jewelry – other
28. Leather craft
29. Macrame
30. Metalwork
31. Novelties
32. Paper Cutting & Craft
33. Plaster Craft
34. Plastics
35. Pottery – free form
36. Pottery – hand thrown
37. Scrapbooking – single page
38. Scrapbooking – double page
39. Scrapbooking – book
40. Shell craft
41. String Art
42. Teddy Bear / Stuffed Animals
43. Doll house
44. Tie dye
45. Recycled materials
46. Paper mache
47. Wax arts / Candles
48. Weaving
49. Wooden
50. Other

FIELD CROPS

Superintendent: Joe Steele

AGE CATEGORIES:

Youth: 12 yrs & younger; Teen: 13 – 19 yrs; Adult: 20 yrs & older.

Special Instructions: sheaves must be 3” in diameters at the center ties. The neatness of the sheaf may affect placing.

CLASS

GRAIN

- | | |
|------------------|-------------------------|
| 1. Sheaf of oats | 3. Sheaf of other grain |
| 2. Peck of oats | 4. Peck of other grain |

HAY / LEGUME

5. Sheaf of alfalfa
6. Sheaf of red clover
7. Sheaf of alsike clover
8. Sheaf of other legume

GRASS

9. Sheaf of brome
10. Sheaf of crested wheat
11. Sheaf of orchard grass
12. Sheaf of red top
13. Sheaf of timothy
14. Sheaf of other wheat grass
15. Sheaf of other grass
16. Sheaf of mixed hay—any mixture of legumes and grasses

FINE ARTS

Superintendents: Connie Langseth and Cindy Bahn

AGE CATEGORIES:

- Teen: Ages 13 – 15; Teen: Ages 16 – 19.
- Novice: Practicing less than 3 years
- Advanced: Practicing more than 4 years
- Semi-professional: Less than \$2,000 but more than \$600 per year in art sales.
- Professional: \$2,000+ per year from sale or instruction in art.

Special Instructions

1. All entries must be original artwork.
2. Size limit for entries is 45" x 45".
3. A total of three (3) exhibits may be submitted to be judged but no more than one (1) in each subclass.
4. All work must be dry, stable and prepared for hanging or display; suitably matted and/or framed with glass (as needed). Work must be properly fitted with screw eyes and wire. Exhibits that are not suitably prepared for display will be rejected.
5. Teen exhibits should be labeled with age and grade.
6. Because the Fair is a family event, the Archuleta County Fair Board reserves the right to refuse any artwork which is deemed inappropriate for exhibit.

CLASS

1. Acrylic
2. Batik & other fabric art
3. Ceramics
4. Charcoal
5. Collage
6. Graphic Arts
7. Ink
8. Mixed media
9. Oil
10. Pastel
11. Pencil
12. Pottery
13. Print Making
14. Scratch
15. Sculpture (no molds)

16. Watercolor

17. Relief Print (reverse print or woodcut)

18. Other

SUBCLASS

1. Abstract
2. Animals
3. Floral
4. Landscape
5. Seascape
6. Skyscape
7. Still life
8. Portraits
9. People
10. Other

FLORICULTURE

Superintendent: Eugenia Hinger

AGE CATEGORIES:

Youth: 12 yrs & younger; Teen: 13 – 19 yrs; Adult: 20 yrs & older.

Special Instructions

- Flower specimens must have foliage attached to the bloom to indicate plant health and identification. Exceptions: daylilies and gladiolus.
- No wildflowers except garden grown will be accepted.
- Superintendents are not responsible for arrangement containers. Exhibitor's name must be placed on bottom of containers.

- A small display vase will be provided by the fair.
- Specimens incorrectly identified will be corrected by Superintendent and reclassified before judging.

CLASS

Floral Design

1. Cut dried arrangement
2. Cut miniature arrangement – not to exceed 5” in any dimension
3. Low arrangement – 5 – 8 inches
4. Medium arrangement – 9 – 12 inches
5. Tall arrangement – 3 feet and above
6. “Kaleidoscope of Color
7. “Holy, Holy, Holy” – using only white flowers
8. “Autumn Beauty”
9. Wild Flowers
10. Old Glory

Indoor Container Grown Plant

11. African violet
12. Bonsai
13. Cactus
14. Dish garden – terrarium
15. Flowering plant
16. Foliage plant
17. Herb garden
18. Succulents
19. Other Indoor Container

Annual – Biennial – Tender Perennial

(Show 1 stem, spike, bloom or spray)

20. Asters
21. Calendula
22. Cosmos
23. Geranium
24. Marigold,
25. Marigold, miniature
26. 26. Nasturtium
27. Pansy
28. Pansy, miniature
29. Petunia, single
30. Petunia, double
31. Snapdragon
32. Sunflower
33. Verbena
34. Zinnia, giant
35. Zinnia, medium
36. Zinnia, pompom (2 or

under)

37. Any Other Annual, Biennial or Tender Perennial

Bulb – Corms – Rhizomes – Tubers

(Show 1 stem, spike, bloom or spray)

38. Begonia, tuberous
39. Dahlia
40. Daylilies
41. Gladiolus
42. Lilies
43. Any Other Bulb, Corm, Rhizome or Tuber

Vines

44. Clematis – 1 bloom
45. Sweet pea – 1 bloom
46. Any Other Vine

Roses

47. Climber – 1 bloom
48. Miniature – 1 stem
49. Shrub
50. Hybrid Tea

Perennial

(Show 1 stem, spike, bloom or spray)

51. Columbine
52. Coreopsis
53. Daisy, native
54. Daisy, Shasta
55. Delphinium
56. Dianthus (Carnation)
57. Dianthus (pinks)
58. Echinacea (Purple Cornflower)
59. Gaillardia
60. Gypsophila (Baby’s Breath)
61. Herb
62. Hollyhock
63. Monarda (Bee Balm, Bergamot)
64. Phlox
65. Rudbeckia (Gloriosa Daisy)
66. Scabiosa
67. Sweet William
68. Yarrow
69. Lynchnis (Maltese Cross)
70. Any Other Perennial

OTHER

71. Blooming Shrub Foliage – 1 branch not to exceed 20”
72. Outdoor container
73. Single Dried Flower – 1 stem

FOSSILS

Superintendent: John Neiberger

AGE CATEGORIES: Amateur Only

Youth: 12 years & younger; Teen: 13 – 19 years; Adult: 20 years & older.

CLASS

1. Animal
2. Vertebrate
3. Invertebrate
4. Fossils (from one period)
5. Self-Collected
6. Colorado (one piece)

FRUITS AND VEGETABLES

Superintendent: Gene Haning

AGE CATEGORIES:

Youth: 12 yrs & younger; Teen: 13 – 19 yrs; Adult: 20 yrs & older.

Special Instructions

- Unless otherwise noted, exhibits must be on sturdy paper plates and should be uniform in size.
- Place leaf vegetables in Ziploc bags to retain freshness.
- Exhibits that may deteriorate after judging (like herbs and greens) may have photo taken at time of judging for display through remainder of Fair.

SUBCLASS

1. Greenhouse / Hot House
2. Field grown (raised bed, container, ground)

CLASS

FRUITS

1. Apples – 5 of any one variety
2. Apricots – 5
3. Cherries – full plate
4. Chokecherries – full plate
5. Gooseberries – ½ pint (basket or box)
6. Grapes – 3 bunches
7. Peaches – 5
8. Raspberries – ½ pint (basket or box)
9. Strawberries – ½ pint (basket or box)
10. Plums - 5
11. Other fruits – full plate

VEGETABLES

12. Beans – 1 lb. Green snap
13. Beans – 1 lb. Yellow snap
14. Beets – 6
15. Broccoli – 1 head
16. Cabbage – 1 head
17. Cauliflower – 1 head
18. Carrots – 6
19. Corn – 6 ears

20. Cucumber – 3
21. Cucumber, Pickling - 6
22. Eggplant - 3
23. Garlic – 6
24. Onion – 6 globe
25. Onion – 6 green
26. Parsnips – 6
27. Peas – 1 lb.
28. Peppers, sweet – 6
29. Peppers, chili – 6
30. Potatoes – 6
31. Pumpkin – 1
32. Radishes – 6
33. Rhubarb – 6
34. Squash, zucchini – 3
35. Squash, small yellow – 3
36. Squash – 3 other summer
37. Squash – 1 winter
38. Tomatoes, cherry - 10
39. Tomatoes, green – 3
40. Tomatoes, ripe – 3
41. Turnips – 6
42. Largest Vegetable – any type
43. Veggie Garden Display—at least 8 varieties (platter/basket)
44. Other vegetable – full plate

HERBS (3 Sprigs of fresh plant, plastic bag or bottle)

45. Basil
46. Chives
47. Dill
48. Mint
49. Oregano
50. Parsley
51. Rosemary
52. Sage
53. Thyme
54. Other Herb

GREENS

55. Lettuce – 1 head
56. Lettuce – 1 loose bunch
57. Spinach – full plate
58. Swiss Chard – full plate

59. **VEGETABLE CRITTERS** – Open to All Age Categories
- Creation made from fruit, vegetables, seeds, nuts, grasses, etc.
 - Judging based on imagination and creativity
 - 1st through 4th place will be awarded

GEM AND MINERALS

Superintendent: John Neiberger

AGE CATEGORIES: Amateur Only

Youth: 12 yrs & younger; Teen: 13 – 19 yrs; Adult: 20+ yrs

CLASS

- | | |
|----------------------|-------------------|
| 1. Minerals | 6. Petrified Wood |
| 2. Mixed Display | 7. Wood Casts |
| 3. Crystal Specimens | 8. Flats |

4. Personally Collected 9. Contoured
5. Colorado Minerals

GIRL SCOUTS

Superintendent: Alicia O'Brien

Special Instructions

All Open Class rules and regulations apply with the following additions and exceptions:

- Exhibitors must be registered members of Girl Scouts in Archuleta County.
- Exhibits in this department will be judged on the Danish System. All exhibits of County Fair quality will be placed in Blue, Red, and White award groups.
- Consult Girl Scout handbooks for project ideas. Label projects with badge name.

CLASS

DAISY GIRL SCOUT

(All projects are in The Guide for Daisy Scout Leaders)

1. Any project from My Community Album; Project such as: Clay figure or sculpture; Thumbprint picture; Homemade greeting card; Plant/Flower from seed; Paper plate mask; Crayon resist; or Tie-Dye Butterfly.

BROWNIE GIRL SCOUT

(All projects are in Try-Its for Brownie Girl Scouts)

2. Any project from the Art to Wear, Colors and Shapes, Creative Composing, Movers, Puppets, Dolls & Plays, or Stitch It Together; Any picture collage/mobile from Eat Right, Stay Healthy; Recipe Book from Make It, Eat It; Autobiography from Write Away; Time Capsule from All in the Family; Friend Scrapbook from Caring or Sharing; Mask from Let's Pretend; Journal from Travel Right; Model Neighborhood from Building Art; Terrarium from Earth is our Home; Homegrown crystals or homemade paper from Science Wonders; or plant or flower grown from seed.

JUNIOR

(Projects in Jr Girl Scout Badge Book, must be for a badge)

3. Any project in Girl Scout Basics, Adventures in Girl Scouting, It's Great to be a Girl, or Family & Friends, How to Stay Safe, Be Healthy, Be Fit, Let's Get Outdoors, Create and Invent, or Explore & Discover; Any poster presentation of any badge, showing how you earned it.

CADETTE OR SENIOR

(Projects are in Interest Projects for Cadette & Sr Girl Scouts)

4. Any project from an interest patch in Life Skills, Nature, Science and Health, Communications, the Arts and History, or Sports and Recreation; Any poster presentation of any interest patch, showing how you earned it.

HOME FURNISHINGS

Superintendent: John Neiberger

AGE CATEGORIES:

- Youth: 12 yrs and under; Teen: 13-19 yrs old; Adult: 20+ yrs
- Professional: One who derives more than \$250 income from home furnishing sales.

CLASS

1. Bird Feeder
2. Bird House
3. Boxes or Chests
4. Cabinet making
5. Carved design article
6. Chairs
7. Clock
8. Household accessories
9. Musical Instruments
10. Sculpture, wood
11. Table
12. Turned wood article
13. Upholstered furniture
14. Wood, plain
15. Wood inlay, any article
16. Scroll saw
17. Other

NEEDLEWORK

Superintendent: Sue Kehret

AGE CATEGORIES:

- Youth: 12 years & under; Teen: 13–19 years; Adult: 20 years & older.
- Professional: One who derives more than \$250 income from needlework sales.

NOTE: Quilts of all types are to be entered in the Quilting Show, which takes place the Saturday prior to the Fair.

CLASS

1. Beaded embroidery
2. Brazilian embroidery
3. Candlewick
4. Counted Cross Stitch (CCS) – 8 or 10 cnt cloth, larger than 8”x10”
5. CCS – 8 or 10 cnt cloth, 8”x10” or smaller
6. CCS – 12 or 14 cnt cloth, larger than 8”x10”
7. CCS – 12 or 14 cnt cloth, 8”x10” or smaller
8. CCS – 16 or 18 cnt cloth, larger than 8”x10”
9. CCS – 16 or 18 cnt cloth, 8”x10” or smaller
10. CCS – 20+ cnt cloth, larger than 8”x10”
11. Counted Cross Stitch – 20+ cnt cloth, 8”x10” or smaller
12. Counted Cross Stitch – household item
13. Counted Cross Stitch - other
14. Crewel
15. Crochet – afghan – large (double bed or larger)
16. Crochet – afghan – small (twin bed or smaller)
17. Crochet – baby blanket
18. Crochet – household items
19. Crochet – other
20. Drawn thread
21. Embroidered – afghan
22. Embroidered – household item
23. Embroidered – picture
24. Embroidered – other
25. Felt
26. Hardanger
27. Hooked – rug
28. Hooked – wall hanging

29. Hooked – other
30. Knitted – afghan – large (double bed or larger)
31. Knitted – afghan – small (twin bed or smaller)
32. Knitted – household item
33. Knitted – other
34. Any Technique - Christmas theme
35. Needlepoint – picture larger than 8”x10”
36. Needlepoint – picture 8”x10” or smaller
37. Needlepoint – household item
38. Needlepoint – other
39. Punch needle
40. Silk Ribbon Embroidery
41. Stamped Cross stitch
42. Tatted items
43. Woven – household item
44. Woven – other
45. Other

PHOTOGRAPHY

Superintendent: Melissa Lokey

AGE CATEGORIES:

- Teen: 13 – 15 yrs; Teen: 16 - 19 yrs; Adult: 20 years & older.
- Professional: One who derives any income from photo sales.

Special Instructions

1. Exhibits not suitably prepared for hanging will not be accepted.
2. All entries must be ready to hang on a pegboard.
3. Final size of entry must be at least 8”x10”.
4. Framed pictures must be properly fitted with screw eyes and wire.
5. The Fair Board reserves the right to refuse any photography which is deemed inappropriate for exhibit in the Fair.

CLASS

1. Action / Sports
2. Architecture
3. Birds
4. Close-ups
5. Cityscape
6. Design
7. Domestic animals
8. Landscape
9. People
10. Plants
11. Portraits
12. Seascape
13. Skyscape
14. Special effects
15. Sunrise / Sunset
16. Wild animals
17. Other

SUBCLASS

1. Black & White or Sepia
2. Color
3. Digitally Manipulated

PRESERVED FOODS

Superintendents: Peggy Case and Phyllis Wheaton

AGE CATEGORIES:

Youth: 12 yrs & younger; Teen: 13 – 19 yrs; Adult: 20 yrs & older.

Special Instructions

1. All canned products must be in clean, clear standard brand glass canning jars with perfectly sealed new, clean 2-part lid (flat lid with sealing compound and band). It is recommended that bands remain on jars. To assure food safety, ALL CANNED entries must have been processed in a Pressure Canner or Boiling Water Bath according to USDA, Ball Blue Book, and/or University of Georgia Extension Guidelines in appropriated sized jars. Entries which use “inverting” or “paraffin” as a means of sealing will not be accepted.
2. All preserved food entries must be labeled with the name of product, date processed, method used including time of processing, pounds of pressure and altitude.
3. Jams and jellies must be exhibited in standard ½ pint jars. Other canned goods shall be in standard pint or quart jars. Headspace will be considered when items are judged. Entries will not be accepted in 4 oz or half gallon jars.
4. Any article may be tested to the satisfaction of the judge. No item which would be unsafe to eat at judging or which needs refrigeration will be accepted.
5. No premiums will be awarded if exhibit is not worthy. Un-suitable entries may be determined unworthy by the judge and may be disqualified.
6. Dried goods should be exhibited in snack or pint size bags.

Ball 2011 Fresh Preserving Award (Adult) – Jarden Home Brand makers of Ball and Kerr Fresh Preserving Products is proud to recognize today’s fresh preserving (canning) enthusiasts, so first and second place awards will be given to those individuals judged as the best in designated categories. A panel of judges will select the two best entries submitted by an adult in Fruit, Vegetable, Pickle, and Soft Spread categories. Entries must be preserved in Ball or Ball Collection Elite Jars sealed with Ball Lids and Bands or Ball Collection Elite Lids and Bands or preserved in Kerr Jars sealed with Kerr Lids and Bands or Ball Collection Elite Lids and Bands. In addition, soft spread entries will be limited to recipes prepared using Ball Pectin: Original, No Sugar Needed, or Liquid.

Ball 2011 Fresh Preserving Award (Youth) – In recognition of youth who excel in the art of fresh preserving (canning), Jarden Home Brands, makers of Ball and Kerr Fresh Preserving Products will present First Place Awards in designated recipe categories. A panel of judges will select the best entry submitted by youth in each category for Fruit, Vegetable, Pickle, and Soft Spread categories. Entries must be preserved in Ball or Ball Collection Elite Jars sealed with Ball Lids and Bands or Ball Collection Elite Lids and Bands or preserved in Kerr Jars sealed with Kerr Lids and Bands or Ball Collection Elite Lids and Bands. In addition, soft spread entries will be limited to recipes prepared using Ball Pectin: Original, No Sugar Needed, or Liquid.

CLASS

Canned Fruit – Uniform in size, natural color and shape. Liquid clear and bright, covering food in jar.

1. Apples
2. Apricots
3. Brandied Fruit

4. Berries
5. Cherries
6. Fancy Pack Fruit
7. Fruit Sauce, Mixed Fruit
8. Peaches
9. Pears
10. Pie Filling with Recipe
11. Plums
12. Rhubarb
13. Sauce, Apple
14. Sauce, Other Fruit
15. Syrup, Fruit, Any Variety
16. Juice or Nectar, Fruit, Any Variety
17. Any Other Canned Fruit Variety

Canned Vegetable – Prime stage of maturity, tender and firm. Uniform in size and shape. Natural, clear bright color. Liquid covering food in jar.

18. Asparagus
19. Beans, Dried
20. Beans, Green (whole, cut or broken)
21. Beans, fancy pack
22. Beets
23. Carrots
24. Green Chilies / Peppers
25. Corn
26. Greens (Spinach, etc.)
27. Mixed Vegetables
28. Peas, Black-eyed
29. Peas, English
30. Tomatillos
31. Tomatoes, Stewed
32. Tomatoes, Whole
33. Tomatoes, Crushed or Quartered
34. Any Other Canned Vegetable Variety

Garnishes – Varieties of pickled and fermented foods are classified by the ingredients and method of preparation requirements.

35. Barbeque Sauce
36. Catsup / Ketchup
37. Chili Sauce with recipe
38. Chutney
39. Fruit Salsa with recipe
40. Relish, Cucumber
41. Relish, Zucchini
42. Relish, Green Tomato
43. Relish, Corn
44. Relish, Other
45. Tomato Salsa with Recipe
46. Salsa, Other with Recipe
47. Sauerkraut
48. Spaghetti Sauce, no meat, with recipe
49. Pizza Sauce
50. Any Other Variety of Garnish

Pickles

51. Bread and Butter Pickles
52. Dill (Whole or Spear) Pickles
53. Sliced Pickles
54. Sour Pickles
55. Mustard Pickles
56. Sweet Pickles
57. Fruit Pickles
58. Vegetable Pickles

59. Dilled Bean Pickles
60. Pickled Peppers
61. Pickled Onions
62. Any Other Variety of Pickle

Soft Spreads

- Jam – Crushed or chopped fruit and sugar. Will hold its shape.
- Jelly – Semi-solid mixture of fruit juice and sugar that is clear and firm enough to hold its shape.
- Marmalade – Soft fruit jellies with small pieces of fruit or citrus peel evenly suspended in a transparent jelly.
- Preserve – Made of small, whole fruit of uniform pieces of fruit in clear, thick, slightly jellied syrup.
- Conserve – Jam-like product made by cooking two or more fruits with sugar. True conserves contain nuts and raisins, but may be varied by taste & recipe.

63. Butter, Fruit
64. Jam, Strawberry
65. Jam, Berry Other
66. Jam, Tropical
67. Jam, Fruit
68. Jam, Vegetable
69. Jam, Other Sweetener
70. Jam, Combination (2 or more)
71. Marmalade
72. Preserves, Strawberry
73. Preserves, Fruit
74. Preserves, Other
75. Preserves, Other Sweetener
76. Jelly, Fruit
77. Jelly, Berry
78. Jelly, Vegetable
79. Jelly, Herb
80. Jelly, Other Sweetener
81. Jelly, Combination (2 or more)
82. Wild Fruit Jam or Jelly
83. Conserves
84. Any Other Variety Soft Spread

Honey

85. Honey – any variety, one pint, need not be sealed jar

Meats

86. Beef
87. Chili with Recipe
88. Spaghetti Sauce with Meat, include recipe
89. Seafood and Fish
90. Pork
91. Poultry
92. Wild Game
93. Convenience Food - Soup, Stew, or Broth
94. Any Other Meat

Dried Goods

95. Dried Herbs
96. Dried Fruit
97. Dried Vegetables
98. Dried Meat
99. Any Other Dried Good
100. **SPECIAL NINE JAR DISPLAY** - 3 Jars of canned fruit, 3 jars of canned vegetables, 3 jars of canned garnishes
101. **MOST UNIQUE ENTRY** - Humorous attempt to stimulate the imagination and funny bone. 1st - 4th place ribbons will be awarded. HINT: Small toy rabbit in a jar labeled "Canned Rabbit".

SEWING

Superintendent: Sue Kehret

AGE CATEGORIES:

- Youth: 12 & under; Teen: 13 – 19; Adult: 20 & over
- Professional: One who derives more than \$250 income in sales during the year.

Special Instructions - Only finished articles which are clean and pressed will be accepted.

CLASS

- | | |
|---------------------|------------------------------|
| 1. Apron | 17. Placemats (four or more) |
| 2. Baby garments | 18. Potholder |
| 3. Blouse or shirt | 19. Purse or tote bag |
| 4. Christening gown | 20. Scarf |
| 5. Coat | 21. Skirt |
| 6. Costume, Adult | 22. Slipcover |
| 7. Costume, Child | 23. Socks |
| 8. Doll clothing | 24. Sport garment |
| 9. Dress | 25. Suit |
| 10. French sewing | 26. Sweater |
| 11. Formal Wear | 27. Sweatshirt |
| 12. Headwear | 28. Table Runner |
| 13. Leather garment | 29. T-shirt |
| 14. Ornament | 30. Vest |
| 15. Pants | 31. Western-style shirt |
| 16. Pillow | 32. Other Clothing Item |
| | 33. Other Non-Clothing Items |

Note: Any Quilted Sewing Items MUST be entered into the Quilt Show on Saturday, July 31st, see Quilting Department for details.

QUILTING

Superintendents: Pagosa Piecemakers Quilt Guild Volunteers

ENTRIES DUE & JUDGING

Saturday, July 30th, 2011

Entries accepted from 8:00 am – Noon

Judging begins at 1:00 pm at the Extension Office

AGE CATEGORIES:

- Youth: 12 yrs & under; Teen: 13 – 19 yrs; Adult: 20+ yrs
- Professional: One who derives more than \$300 of income during the year from quilting sales.

Special Instructions

Bed quilts do not require a sleeve for hanging; large and small wall quilts require a sleeve or some other sewn in method for hanging. (This proves it is meant to be hung on the wall.) Miniature wall quilts do not require a sleeve.

FIRST TIME ENTRY SPECIAL AWARD

Sponsored by the Colorado Quilting Council

\$25.00 award and special ribbon to the quilt maker who has entered the competition for the first time. "First Time Entry" must be noted on the entry tag, entered in appropriate class and subclass.

SUB-CLASS (For All Classes)

1. Hand quilted
2. Machine quilted
3. Hand and Machine quilted
4. Tied with yarn or heavy thread
5. Commercial (Exhibitor paid for finish work)

CLASS

LARGE BED QUILT (100 inches or larger in width, any length)

1. Whole cloth
2. Pieced
3. Appliquéd or embroidered
4. Other

MEDIUM BED QUILT (60 to 100 inches in width, any length)

5. Whole cloth
6. Pieced
7. Appliquéd or embroidered
8. Other

SMALL BED QUILT OR TROWS (less than 60 inches in width, any length)

9. Whole cloth
10. Pieced
11. Appliquéd or embroidered
12. Other

LARGE QUILTED WALL HANGING - A quilted wall hanging is a quilt not intended to be a blanket type coverlet. Large quilted wall hangings are 60 inches to 110 inches in width; 40 inches or more in length.

13. Whole Cloth
14. Pieced
15. Appliquéd or embroidered
16. Other

SMALL QUILTED WALL HANGING - Small quilted wall hangings are 25 to 60 inches in width; any length.

17. Whole Cloth
18. Pieced
19. Appliquéd or embroidered
20. Other

MINATURE QUILTED WALL HANGING - These wall hangings are 24 inches maximum in width and length. All aspects of the quilt are reduced in scale.

21. Whole Cloth
22. Pieced
23. Appliquéd or embroidered
24. Other

CONTEMPORARY ART QUILT - Quilts of original

designs that evoke or explore emotions or ideas through innovative themes, materials or construction. A portion of the entry will be quilted, sandwiched with 3 layers and with stitches going through all 3 layers.

25. Framed pieces
25. Embellished pieces (paint, bead, embroidery, etc.)
26. Whole cloth, pieced or appliquéd
27. Any combination of the above

HOUSEHOLD

28. Pillow
29. Table runner
30. Place mats (4 or more)
31. Other

RECYCLED FINDS - Must attach a detailed description of exhibitor's contribution to the entry.

32. Restoration - Quilt completed by another person and then restored by the exhibitor
33. Completion - Quilt top or blocks made by another quilter and then finished into a completed quilt by the exhibitor.

34. Pictorial - Quilt of any size

GROUP (Includes all products created by more than one person.)

35. Whole cloth
36. Pieced
37. Appliquéd or embroidered
39. Other

PAGOSA PIECEMAKERS

40. Challenge Quilt - will not be judged against other quilts entered into the Fair except for the championship ribbon. Will be divided into age units for ribbons.

TABLE SETTING

Superintendent: Janet Meyer

AGE CATEGORIES: Adult/Amateurs: 18 years and older

Special Instructions

1. Only one entry per exhibitor.
2. Register on Wednesday, August 4th. Tables will be set Thursday from 9:00 am – noon and will remain until 4:00 pm Sunday.
3. A 36"x60" table will be furnished and will be displayed behind fencing for security. No perishable food is permitted.
4. Menu must be furnished for display table.
5. Table must be set for a minimum of 4, except buffet tables, which are to be set for 6. Tables must correspond to menu.
6. Emily Post, Amy Vanderbilt and other well known etiquette authorities will be used as judge guidelines.
7. Company and pattern names of china, crystal, silver, and any other information should be typed on a card.

Judging Criteria - Appearance and Eye Appeal (30%), Originality / Creativity (25%), Interpretation of Theme (20%), and Correctness / Placement (25%).

CLASS

1. Holiday
2. Child's Birthday , any age
3. Summer Party
4. Foreign Country
5. Formal Meal, any occasion
6. Buffet, any occasion

WESTERN RELICS

Superintendent: John Neiberger

AGE CATEGORIES:

Youth: 12 yrs & younger; Teen: 13 – 19 yrs; Adult: 20 yrs & older.

CLASS

NATIVE AMERICAN ARTIFACTS

1. Arrowheads
2. Other Native American Artifact

MINING ARTIFACTS

3. Minerals
4. Equipment, Mining
5. Other Mining Artifact

LUMBERING ARTIFACTS

6. Equipment, Lumbering
7. Wood Products
8. Other Lumbering Artifact

RANCH AND FARM ARTIFACTS

9. Single Object, Ranch and Farm
10. Group of Items, Ranch and Farm
11. Other Ranch and Farm Artifact

OPEN CLASS LIVESTOCK

Overall Livestock Superintendent: Mark Crain

Special Instructions

1. Pre-Registration required by 4:00pm on Thursday, July 28th. Call the Extension Office at 264-2388 to register. Three (3) entries per class are required or class is cancelled. Due to limited space, protected pens may not be available.
2. All animals (Beef, Swine, Goat, and Sheep) must be in place by 9:00 am on Thursday, August 4th. Exhibitors must feed and water their animal entries by 9:00am in the morning and again by 5:00pm.

CLASS

GOAT

BEEF

1. Heifers—Yearling, Pen of 3
2. Bulls — Yearling, Pen of 3
3. Steer — Yearling, Pen of 3

7. Nanny

8. Billy
9. Wether
10. SHEEP

SWINE

4. Gilt
5. Boar
6. Barrow

11. Ewe
12. Ram
13. Wether

OPEN CLASS SMALL ANIMALS

Superintendents: Brenda Wanket & Sandrine Willis

1. Pre-Registration required by 4:00pm on Thursday, July 28th. Call the Extension Office at 264-2388 to register. Exhibitors may enter a total of five (5) animals per species. Animals must be checked in and out with the Superintendent.
2. Small animals will be judged on appearance, weight, coat, adherence to standard presentation, ease of handling, health care, and overall condition. Any animal showing signs or symptoms of disease may be disqualified by depart. officials.
3. All breeds of rabbits recognized by the American Rabbit Breeders Association will be judged. Trio = 2 females & 1 male or 3 females
4. Cages available. Food & water containers and care provided by Exhibitors. Animals must have feed and water cups that clip onto the cages and will not spill. Exhibitors are responsible for and must feed and water their animals by 9:00am and again by 5:00pm.
5. Entries accepted Thursday, August 4th at 8:30 am. All small animals must be in place by 10:00am, no exceptions. Open Rabbit - Judging begins Friday, August 5th at 11:00am, Open Poultry - Judging begins Friday, August 5th at 1:00pm, and both are open to the public.
6. *NEW* Sunday, August 7th, 7:00am–7:30am: All animals MUST be fed and watered. All Animals and personal belongings must be out of the 4-H WHEC Building by 9:00am.

CLASS

1. Poultry

- Lot 1: Chickens
- Lot 2: Eggs, dozen
- Lot 3: Ducks
- Lot 4: Geese
- Lot 5: Peacocks
- Lot 6: Pigeons
- Lot 7: Quail

- Lot 8: Dove
- Lot 9: Guinea
- Lot 10: Turkey
- Lot 11: Other

2. Rabbits, Cavies

- Lot 1: Rabbits
- Lot 2: Cavies
- Lot 3: Other

Note: Superintendent will classify all Chickens on Thursday, August 4th depending upon number and type of entries.

4-H SCHEDULE OF EVENTS

Thursday, August 4th

- 6:00 - 9:00 am: All animals (Beef, Swine, Lamb, and Goat) must be brought in no later than 9:00 am. Livestock Superintendent Mark Crain will give stall assignments. Rabbits and Poultry begin accepting entries at 8:30am and are required to be in place by 10:00am. All Livestock Exhibitors are required to stay with their animals during the day and feed animals each evening.
- 7:30 am - 8:00 am: 4-H Horse Show Registration in Arena
- 8:00 - 11:00 am: Home Economics, Natural Resource, and General 4-H projects judged - 4-H Stith Room, Extension Office.
- Weigh-In at the Livestock Tent: Weigh-in begins at 10:00 am in the following order: Swine, Steer, Goat, Lamb and Turkey. No animals will be weighed after 11:30 am.
- 11:30 am - MANDATORY Livestock Meeting. All livestock members (includes small animals - Rabbit and Poultry) in livestock ring area. All livestock members must remain in the Livestock Tent until the mandatory meeting is over.
- 2:00 pm - 4-H Dog Agility in Activity Tent
- 4:00 pm - Goat Show (Market/Breed/Open) in Livestock Tent

Friday, August 5th

- 8:00 am - Swine Show in Livestock Tent
- 9:00 am - Horse Show begins in Arena
- 9:00 am - 4-H Rabbit Showmanship/Judging - 4-H W.H.E.C.
- 10:30 am - 4-H Market Rabbit Show in the 4-H W.H.E.C.
- 11:00 am - Open Rabbit Show in the 4-H W.H.E.C.
- 1:00 pm - Open Poultry Judging in the 4-H W.H.E.C.
- 2:00 pm - Market Turkey Showmanship in Livestock Tent
- 2:30 pm - Market Turkey Show in Livestock Tent
- 6:00 pm - Steer Show in Livestock Tent

Saturday, August 6th

- 8:00 am - Market Lamb in Livestock Tent
- 10:00 am - Master Showman contest in Livestock Tent
- 4:30 - 6:30 pm: Chuck Wagon Dinner in Activity Tent
- 5:30 pm - Pre-register for Livestock Auction in Tent
- 6:30 pm - Livestock Auction in Livestock Tent

Sunday, August 7th

- 7:00 - 7:30am: All animals MUST be feed and watered.
- 7:30 - 8:00am: All personal items MUST be removed from the Livestock Tent and WHEC Building area.
- 8:00 - 9:00am: All private sellers MUST remove purchased animals - every animal NOT going to the Processing Plant.
- 9:00 - 10:00am: All animals loaded on Processing plant Truck
- 9:00am - Finish: All livestock members and families (beef, swine, lamb, goat, turkey and rabbits) will assist with taking down the Livestock Tent and WHEC Building. This includes putting up chairs, disassembling panels, cleaning, etc. Everything has to be out from under the Livestock Tent before members and families are released. This is a mandatory responsibility and is part of the project.
- 4:00 pm - 6:00 pm: 4-H projects released to Exhibitors in 4-H Stith Room.

4-H HOME ECONOMICS, NATURAL RESOURCES, AND GENERAL PROJECT EXHIBITS

1. 4-H exhibits and record books must be entered between 8:00 — 11:00 am, Thursday, August 4th at the Extension Building.
2. Each 4-H member will have an interview with a project judge. They will be judged on knowledge of project appropriate for their age and experience, clarity of responses, poise and appearance . The interview is limited to the judge, 4-H member and Superintendent.
3. Exhibitors in these divisions must be members of Colorado 4-H in good standing whose project work and records are certified up-to-date and proper by the appropriate Extension agent.
4. Exhibitors must be at least 8 years of age, must not have reached their 19th birthday prior to December 31st of the previous year and must satisfy eligibility requirements to compete in that class.
5. 4-H members may enter only once in the same class and must be enrolled in the exhibited unit.
6. 4-H records may be either in pencil, ink, typewritten or computerized. The choice will not affect judging.
7. All parts of the exhibit must be properly labeled.
8. No exhibit released before Sunday, August 7th, at 4:00 pm.
9. Exhibits that do not meet exhibit standards and requirements will not be considered for champion or reserve champion.
10. All the 4-H Home Economics, General and Natural Resource projects are judged by the Danish Ribbon System which is based on the following quality and standards:
 - Blue — Exhibit meets requirements and is of high quality.
 - Red — Exhibit meets requirements and is of standard quality.
 - White — Exhibit does not meet all exhibit requirements and/or is below average quality.
11. Champion and Reserve Champion ribbons shall be awarded from the blue ribbon group only. To be eligible for championship, the exhibitor must participate in an interview. If there is only one blue ribbon in the class, only one champion will be designated. The top blue ribbon in each unit of a project will be eligible to go to the Colorado State Fair and will be designated as such.
12. Entries will follow the Colorado State Fair 4-H Exhibit requirements. Guidelines can be picked up at the Extension Office.

4-H DOG AGILITY TRIAL

Superintendents: Brenda Wanket and Sandrine Willis

AGE/UNIT (Age as of December 31st, 2010.)

Junior: 8-10 yrs; Intermediate: 11-13 yrs; Senior: 14 – 19 yrs.

1. The 4-H Dog Agility trial will be on Thursday, August 4th at 2:00pm in the Activity Tent. Check in of exhibitors and their dogs will start at 1:30 pm and judging will begin promptly at 2:00 pm.
2. County Fair 4-H Dog Show officials and/or staff can and will dismiss any entrant or their families from the show for any mistreatment of dogs entered in this show. If a question should arise as to what constitutes “mistreatment”, County 4-H staff and/or officials will meet to decide appropriate action in each case.
3. All entrants will be responsible for clean-up after their dogs. Failure to do so can be a basis for dismissal from the County 4-H Dog Show and/or forfeiture of any placing.
4. Members must be enrolled in the 4-H Dog Project.
5. The member must own his project dog individually or in partnership with a parent or guardian during the complete duration of the project.

4-H LIVESTOCK RULES
Livestock Superintendent: Mark Crain
Rabbit & Poultry Superintendent: Brenda Wanket
Ring Steward: Sarah Martin

Livestock Project Requirements and Instructions: Entries will follow the guidelines and requirements set forth in the 2010-2011 Livestock Rules and Regulations which is available at the CSU Extension Office.

1. All paperwork, entry forms and misc. items must be picked up during Fair Promotion Day (which all are expected to attend) at the CSU Extension Office and must accompany each animal during weigh-in. All paperwork must be filled out prior to weigh-in.
2. Archuleta County Fair will make every effort possible to ensure that livestock entered are healthy. A licensed veterinarian and/or livestock superintendent will carefully examine all livestock. Any animal that shows any evidence of an infectious or contagious disease and/or injury (open or non-healed wound) may be removed from the fairgrounds or held in quarantine and treated at the owner's expense. Animals deemed unworthy of competition by the Livestock Superintendent may be barred from competition and removed from the fairgrounds. The Archuleta County Fair does not accept responsibility for undiscovered diseased animals and does not warrant its health inspections.
3. Removal of animals from the fairgrounds prior to release time will result in loss of premiums for open-class animals. No Fair premiums will be paid in market livestock classes.
4. All animals (Open Class and 4-H) must be cleared and/or dismissed by the Livestock Superintendent including the animals loaded on the truck headed for the processing plant. This is the only way to know for sure that the right animals go to the correct destinations.
5. Animals that require being lead during a show must be lead across the scale at weigh-in and in the fairgrounds area. If you are not able to do so with your animal, the animal may be excused (by a superintendent) from the fair.
6. Exhibitors of livestock must exercise due discretion in regard to the animals they are exhibiting, whether in the ring, stall or pen and must assume all responsibility for any damage caused by or to their animals. They, meaning the exhibitor, must exhibit and parade their animals in the ring provided for that purpose at the discretion of the Livestock Superintendent. Each 4-H member will be judged by the appropriate project standards of good showmanship.
7. Superintendent or his assistants will assign stall space within the barns. Any exhibitors not abiding by the stall assignments will be considered not a member in good standing. Stalls and pens must be neatly kept and supplied with clean bedding. Wood shavings will be provided and deducted from your check after the sale. Each animal (market, breeding, etc.) weighed in will be charged a bedding fee. All non-market animals must pay for wood shavings upon arrival at weigh in. Monies need to be given to the Livestock Superintendent.
8. In market classes, the class divisions and the number of animals in each class will be determined by the Superintendents after the animals are weighed and/or measured. There will be no weigh backs. Animals will be weighed only once at appropriate time.
9. Beef, Swine, Lamb and Goat must be in place Thursday, August 4th at 9:00 am, Rabbit and Poultry must be in place by 10:00am.
10. Only two animals of any particular species may be shown by each member in any market class.
11. Only animals which have been awarded first premiums will be permitted to compete for Grand Champion. The remaining first premium winners and the second premium winners in the class

- from which the Grand Champion was selected may compete for Reserve Champion.
12. Members are limited to the sale of two market animals of different species. Exception: All Grand Champion and Reserve Champion animals will be sold at auction.
 13. There will be no market livestock or any other animal (including rabbit and poultry) sold on the grounds during the Fair until after the Junior Livestock Sale. No signs for selling of market or any animals may be posted until after the Junior Livestock Sale. This is an unethical practice and may result in a 4-H member losing their status of good standing for one year.
 14. Only 4-H members enrolled in Archuleta County 4-H and residing in Archuleta, Hinsdale or Mineral Counties south of the Continental Divide that are in good standing may consign animals to the sale.
 15. 4-H members may show animals in both market and open class. 4-H members must show their own animals, unless there are two in the same class. Then, only Archuleta County 4-H members in good standing can show in their place.
 16. It is the exhibitor's responsibility to be at the proper place and time for entry, weigh-in, and exhibit shows.
 17. Each exhibitor is required to help tear down the Livestock Tent and WHEC Building on Sunday, August 7th, 2011. See 4-H Schedule of Events for exact times.
 18. The following includes project completion requirements:
 - a. Club attendance/activities as required by club and/or county;
 - b. Attend Mandatory Livestock Meeting;
 - c. Attend record book interview, exhibit project at County Fair, and submit a completed record book appropriate to age;
 - Record book completion will be divided into 3 divisions: Junior: 8-10 years; Intermediate: 11-13 years; and Senior: 14 years and older as of December 31st, 2010.
 - Each 4-H member will have a personal interview with a judge. Individuals will be judged on knowledge of project appropriate for their age, experience, clarity of responses, poise and appearance (appropriate attire, neatness). The interview is limited to the judge and the 4-H member. Date and times of interviews will be pre-scheduled and posted.
 - Record books will be submitted during the interview. Books will be returned to the 4-H member on Thursday, August 4th. Final submission for official judging will be by Friday, August 12th by 4:00pm. Record books will be judged on the basis of completeness, accuracy, and neatness.
 - If an animal does not make weight or dies, a completed record book must be turned in and interview must be attended.
 - d. Completion of Meat Quality Assurance program as required by the State 4-H Program;
 - e. Additional requirements as may be set by the county.
 19. If a 4-H member does not meet project requirements (club requirements, interview, record book, etc.) they will not be able to participate in that project (species) the next 4-H year. These members will also not be eligible for any awards (achievement or otherwise). 4-H Members must be in good standing both in their conduct and financial responsibilities in order to show and/or sell their 4-H project animal at the County Fair.
 20. Any protest alleging unethical practices must be made in writing within 12 hours after the alleged violation and must be accompanied by a deposit of \$50 cash/certified check. The sum will be forfeited if protest is not sustained. The verdict of a qualified and practicing veterinarian and two disinterested livestock persons appointed by the Archuleta County Fair Board, to act as a board of arbitration in case of protests pertaining to the foregoing rule, will be considered

- final. Neither the member of this appointed board or the Archuleta County Fair Board or Junior Livestock Committee will be held liable in case of any decision/penalty invoked pertaining to the above rule.
21. The Archuleta County Fair Board is not responsible for accidents of any nature, but every precaution will be taken for the safety of the public and exhibitors. The Fair Board asks the public to observe all reasonable safety rules. The right is reserved by the Fair Board to interpret, revise and add to the rules governing the Fair as its interest may require.

4-H RABBIT & POULTRY

Superintendents: Brenda Wanket & Sandrine Willis

AGE/UNIT (Age as of December 31st, 2010.)

Junior: 8-10 years; Intermediate: 11-13 years; Senior: 14 – 19 years.

Special Instructions

1. Entries begin Thursday, August 4th at 8:30 am. All animals must be in place by 10:00am, no exceptions.
 - a. 4-H Rabbit & Cavies - Judging is Friday, August 5th at 8:30 am and is open to the public.
 - b. 4-H Market Rabbit - Show is Friday, August 5th at 10:30am.
 - c. 4-H Market Turkey Showmanship is Friday, August 5th at 2:30pm in the Livestock Tent.
2. Cages available. Food and water containers and care provided by Exhibitors. Animals must have feed and non-spill water cups that clip onto the cages. Exhibitors are responsible for and must feed and water their animal entries each day by 9:00am and again by 5:00pm.
3. *NEW* Sunday, August 7th, 7:00am-7:30am: All animals MUST be fed and watered. All Animals and personal belongings must be out of the WHEC Building by 9:00am. All exhibitors will be responsible for setting up/tearing down cages before and after the fair.
4. All breeds of rabbits recognized by the American Rabbit Breeders Association will be judged according to the Standard of Perfection. Rabbits must be permanently earmarked in the left ear before judging starts. Rabbit Exhibitors are responsible for carrying their rabbits to/from the judging table. If the 4-H member is unable to do so, make arrangements with the superintendent. Small animals will be judged on their appearance, weight, coat, adherence to standard presentation, ease of handling, health care, and overall condition. Any animal showing signs or symptoms of any disease may be disqualified by department officials.
5. All Chickens will be entered by class and variety by the Superintendent on Thursday, August 4th depending upon number and type of entries
6. Trio = 2 females & 1 male or 3 females
7. All rules and regulations are found in the Livestock Rules and Regulations which is available at the CSU Extension Office.

CLASS

- | | | |
|---|--|---|
| <ol style="list-style-type: none"> 1. Poultry <ul style="list-style-type: none"> Lot 1: Chickens Lot 2: Eggs, dozen Lot 3: Ducks Lot 4: Geese Lot 5: Peacocks Lot 6: Pigeons Lot 7: Quail | <ol style="list-style-type: none"> 2. Rabbits, Cavies <ul style="list-style-type: none"> Lot 1: Rabbits Lot 2: Cavies Lot 3: Other | <ul style="list-style-type: none"> Lot 8: Dove Lot 9: Guinea Lot 10: Turkey Lot 11: Other |
|---|--|---|

SUBCLASS - Meat Pen Rabbit - 3 rabbits, all the same breed and variety, 60-70 days old, not being over 5 lbs. each or under 3 lbs. each. Rabbits may be either sex. Mother (doe) of meat pen must be owned at least 100 days prior to fair.

4-H Rabbit Showmanship

1. Required of members in the 4-H Rabbit project.
2. The rabbit used must be owned by entrant, unless pre-approved by the 4-H Rabbit leader.
3. A multiple choice test will be given Monday, August 1st during Mandatory Set-Up day.

THANK YOU FOR SUPPORTING THE 4-H LIVESTOCK PROGRAM THROUGH THE JUNIOR LIVESTOCK SALE!

Alpine Cascade	La Plata Electric Association
Art & Mary Anstine	Lantern Dancer
Barry & Winnie Pavlovich	Marie W. Vest
Basin Co-Op	Mike & Kelly Mackey
Becky Miklos	Misha Garcia
Big Rock Construction	Morehart Chevrolet
Bob & Janis Moomaw	Pacheco Ranch
Bob & Lisa Scott	Pagosa Land Company
Bob & Lyvia Lynch	Pagosa SUN
Boot Hill Tack, Feed & Gifts	Pat-way Cattle Company, Inc.
Brigitte & Rusty Hinger	Paula Dorame
BS Ranch	Peggy Laverty
Carl & Rozana Jack	Pete & Jeanne Gonzalez
Carl Macht	Ponderosa Lumber Company
Chase Register Memorial Fund	PQC Builders
Citizens Bank	Randy & Diana Talbot
City Market	Randy & Shirley Eoff
Clayton Fox	Rio Grande Savings & Loan
Clifford Lucero	Rolling Rock Enterprises
Craig & Eugenia Hinger	Ronnie Zaday
Dale Holtz	Rusty & Jill McKee
Dave Hill	San Juan Tractor Repair
Day Lumber	San Juan Veterinary Hospital
Devo Capital	Sarah & John Martin
Donnie & Fern Shahan	Scott Strategic Investments
Frye Construction	Second Chance Ranch
Gary & Rose Cheadle	Senator Bruce Whitehead
Gloria Mary Crain	Sharon Harrison
Goodman's Dept. Store	Southwest Ag
High Country Title	Spa Motel
Honda Hauls	Stephen & Brenda Paris
Jack & Claudia Rosenbaum	Strohecker Asphalt
Jacobson Family	Sunset Ranch
James Vincent	Taylor Ranch LTD
Jim & Cindy Quigley	Terry & Lvonne Wilson
Jim & Pam Martin	Timothy Miller Custom Homes
Jim & Sandy Bramwell	Tim Jennings
John & Ann Rasich	Vince & Lisa Asaro
John & Tracy Hamelmann	West Side Plumbing
John Taylor	Wines of the San Juans
Keese Motors Co	Wolf Creek Outfitters
La Plata & Archuleta County	Wolf Creek Traders
Farm Bureau	



ARCHULETA COUNTY FAIR

P.O. BOX 370

PAGOSA SPRINGS, CO 81147

Prsrt Std.
U.S. Postage
Paid
Pagosa Springs
CO 81147
Permit No. 14

Postal Patron
Pagosa Springs, CO
81147